

The Engineering Design Process

Engineers and designers use the engineering design process, shown in the diagram below, to solve a problem by creating new products or systems.

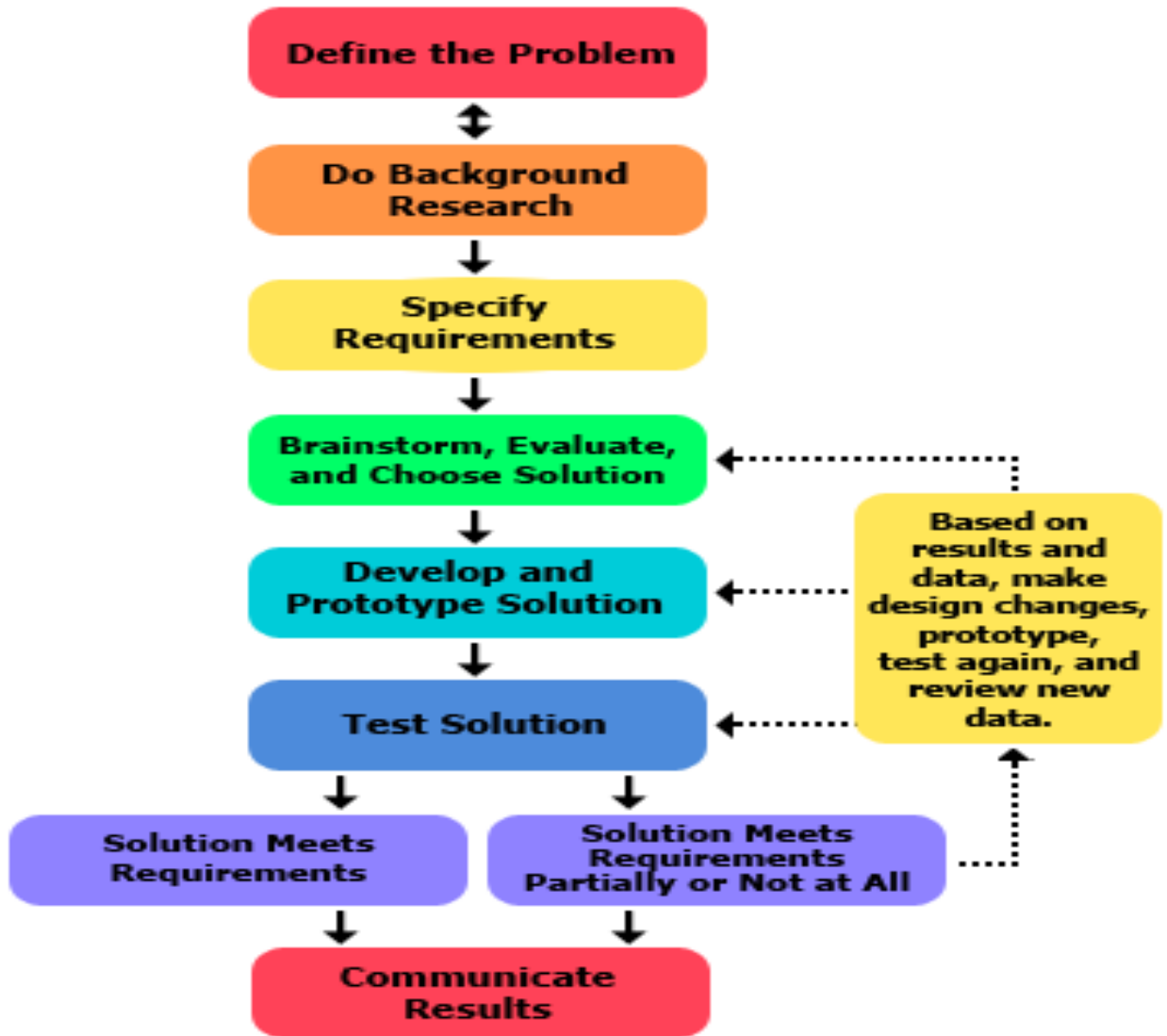

1. What is the problem you are attempting to solve. _____

2. Where did you find information on egg drop designs. Write the exact web addresses here. _____

3. List the requirements for the egg drop. _____

4. Describe and sketch your solution. _____

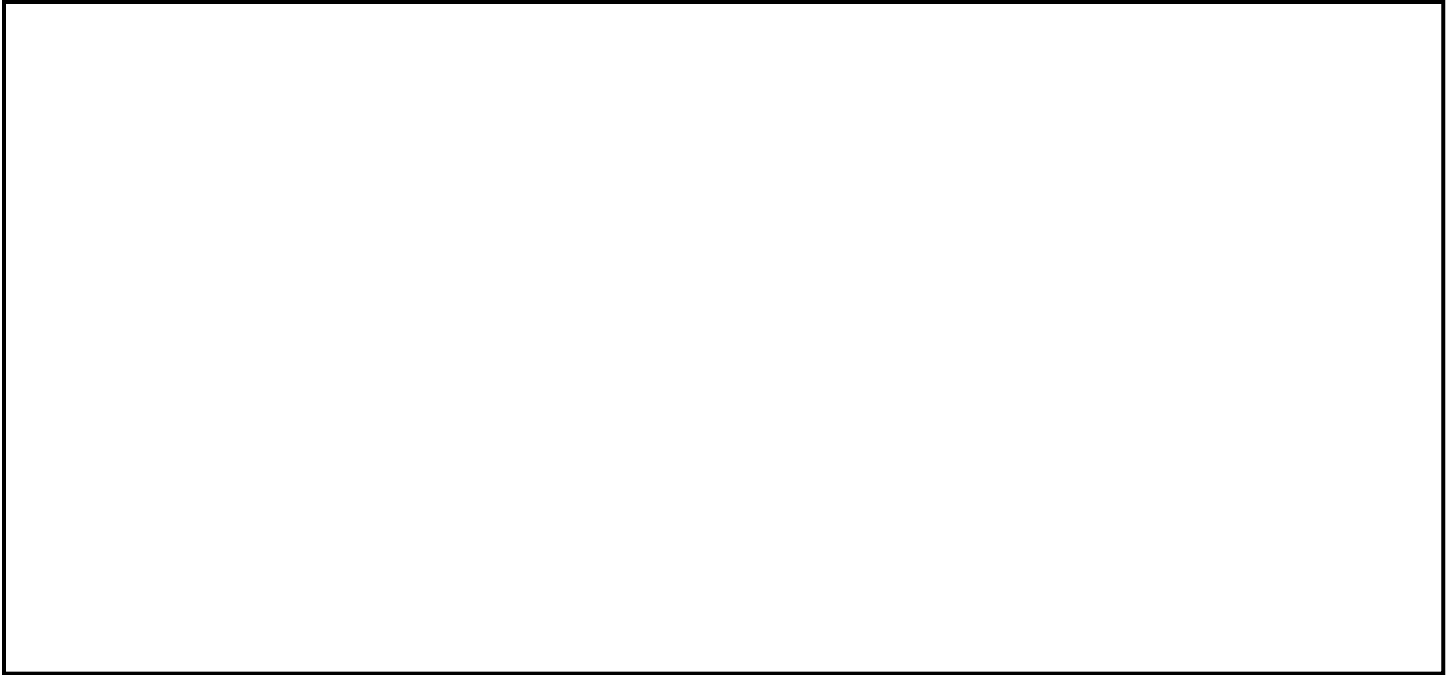

5. Describe issues you had during the prototype building and how you solved any construction problems.

6. Did you test your prototype at home? _____

7. Did your solution meet the requirements? _____ If NO, what changes did you have to make?

8. This page will fulfill the requirement for "Communicate Results"